

[The body of the page contains multiple lines of text that are almost entirely obscured by heavy horizontal black bars, likely representing redaction or severe scanning artifacts. Only faint fragments of characters are visible through the bars.]

能力。

表 2

| 试验条件 | 试验方法 | 推 力 |
|------|------|-----|
|------|------|-----|

[Redacted]

[Redacted]

[Redacted]

[Redacted]

[Redacted]

[Redacted]

[Redacted]

[Redacted]

[Redacted]

[Redacted]

[Redacted]

[Redacted]

[Redacted]

[Redacted]

[Redacted]



图 3



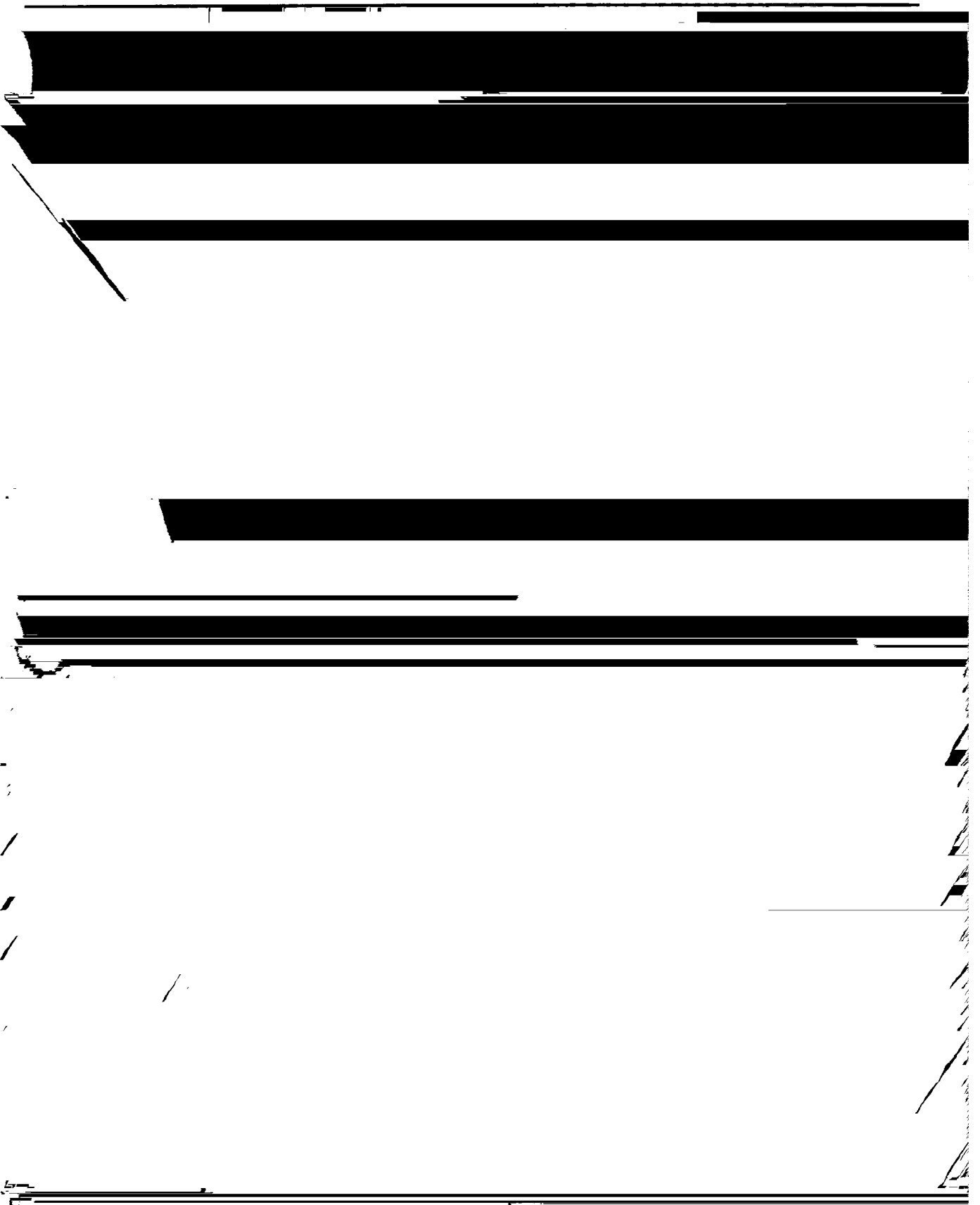
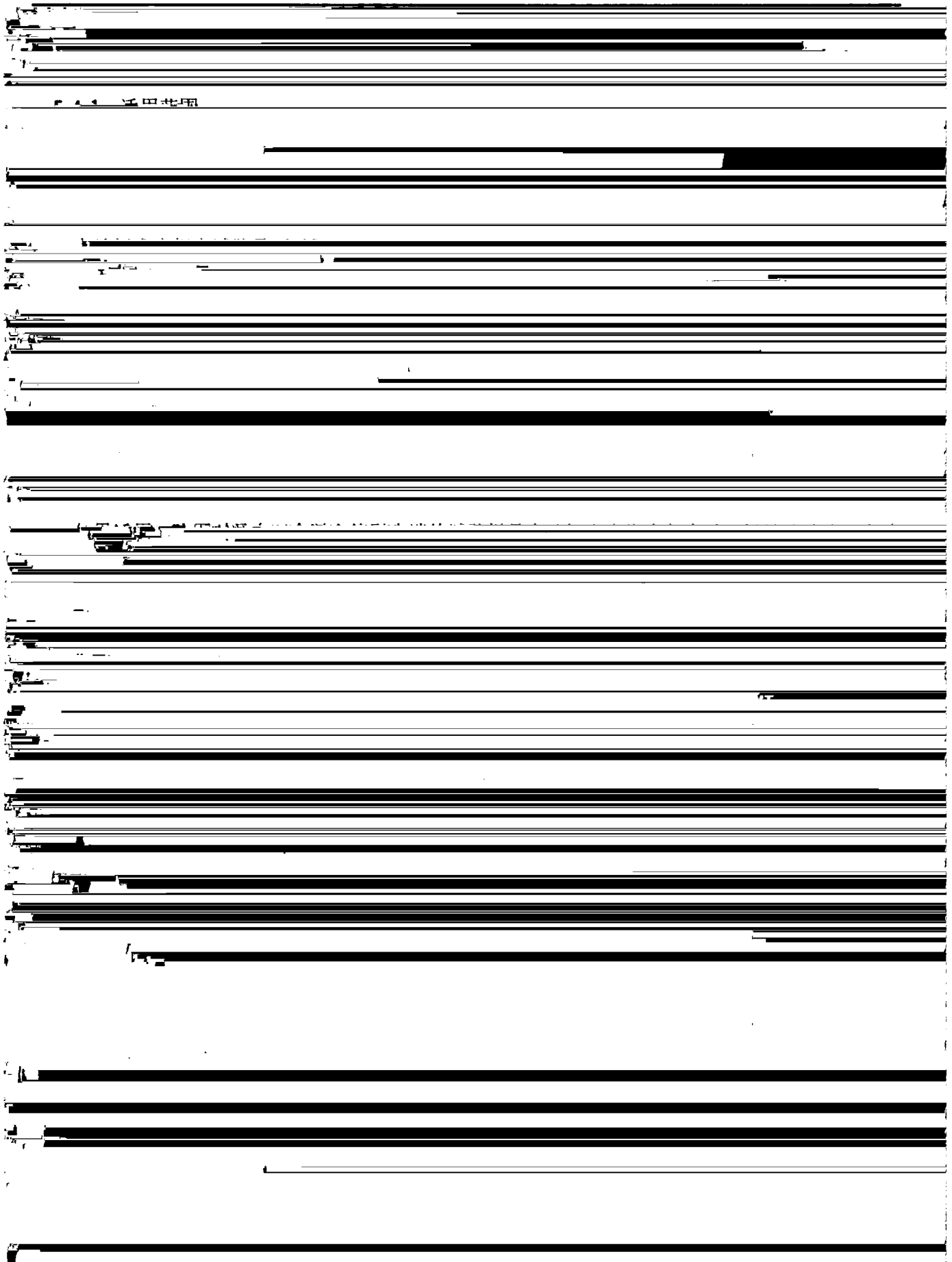

— 弯曲线状引出端，所用的方法（方法1 或方法2） (图2 4 2 1项)

弯曲线状引出端 所用的方法 (方法1 或方法2) (图2 4 2 1项)

175